SALE PRE OWNED

beneteau Oceanis 390

48 000 € ALL TAX INCLUDED

Cannes

781621865
anthony@cap-med.net

Specifications

YEAR 1988	LENGTH 11.50	WIDTH 3.88	DRAFT 1.68
GUESTS CRUISING 8	CABINS 3	BATHROOMS 2	ENGINE MANUFACTURER Volvo Penta MD4020
ENGINE HOURS 4700	HORSE POWER 1 X 40 CV		

781621865
anthony@cap-med.net

General

Type	Brand	Model	Guests Cruising
Sailboat	beneteau	Oceanis 390	8

Current Location
Valencia

Building/facilities

Hull Material	Hull Color	Amount Of Cabins	Berths
fibre de verre	blanc	3	8

Number Of Bathrooms
2

Engine Room

Engine	Horse Power	Engine Year	Engine Hours
Volvo Penta MD4020	1x40CV	1988	4700

Fuel
Diesel

Electricity/air Conditioning

Engine Battery	Battery Charger	Battery Service	Generator
Generator 2	Inverter	Heating System	Solar Panel

Navigation Equipment

GPS	Radar	Autopilot	Tridata
VHF	Navigation Compass	Sonar	Wind Instruments
Speedometer	Anchor		

Galley/laundry/entertainment

Oven	Fridge	Stove	Sink

Deck Equipment

Windlass	Swim Ladder	Bimini Top	Deck Shower
Canopy	Sunbathing Cushions		

Safety Equipment / Miscellaneous

EPIRB	Life Raft	Life Jacket	Bilge Pump

Sails

Genoa Sail	Main Sail
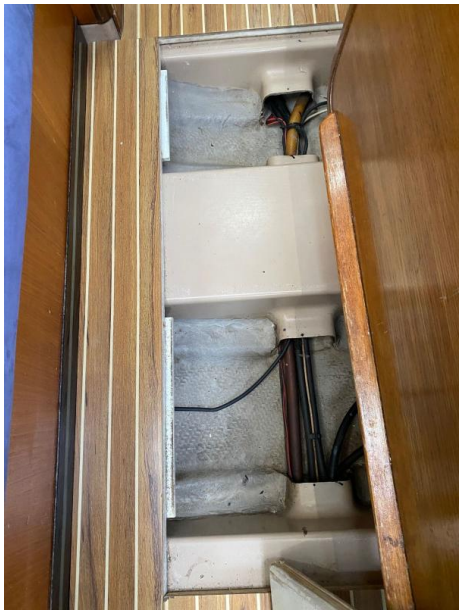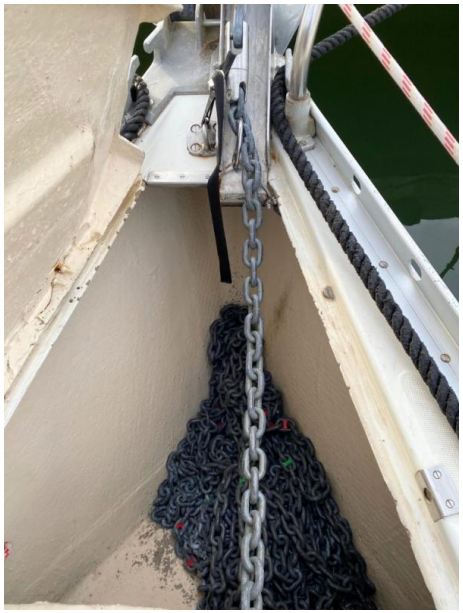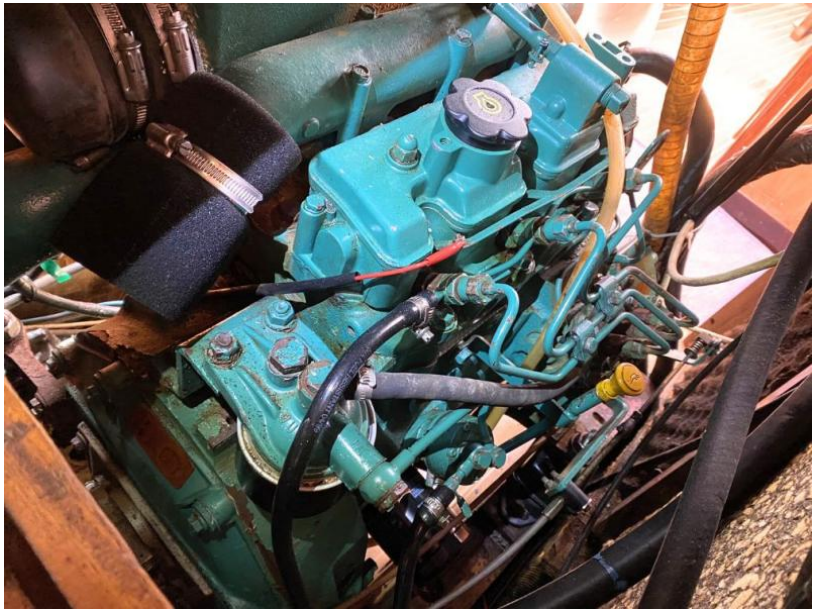
LEWMAR