SALE PRE OWNED

abati yachts Abati 46 newport

350 000 € ALL TAX INCLUDED

Lungomare Papa Giovanni XXIII -
65126 Porto turistico di pescara

+39 085 4503067
info@admiral-yachting.com

Specifications

YEAR 2010	LENGTH (M) 13.90	WIDTH (M) 4.60	FUEL TANK CAPACITY (L) 1800
GUESTS CRUISING 12	CABINS 3	BATHROOMS 1	ENGINE MANUFACTURER Caterpillar C9 ACERT
ENGINE HOURS 696	HORSE POWER 2 X 575 HP		

Description

EXCLUSIVE SALE - CENTRAL AGENT
ORIGINAL PHOTOS - ONLY 690 HOURS - READY TO SAIL - NO WORK NEEDED
MANY REFIT WORKS - ENGINE LANDING AND ENGINE ROOM RENOVATION
2 CATERPILLAR 575HP AXLE LINE
2 LARGE DOUBLE CABINS WITH BATHROOM + SINGLE CABIN WITH BATHROOM
CHAMPAGNE PAINT, TEAK BLANKET AND FALCHETTA AND PAINTED MAHOGANY DETAILS
AVAILABILITY OF ANY TEST AND APPRAISAL
FULL FULL OPTIONAL
Accessories notes:
GENERATOR KOHLER 9KW
AIR CONDITIONING IN EVERY ROOM WITH DEDICATED THERMOSTAT
STERN AND BOW THRUSTER
SATELLITE TV
CATERPILLAR ELECTRONIC HANDCUFFS + EMERGENCY CONTROLS
DUAL RAYMARINE MULTIFUNCTION SCREEN
In 2019:
replacement of all sea intakes
propeller balancing
sandblasting of the hull
repainted capodibanda (mahogany), clean and oiled teak blanket
hull and deckhouse polishing
replaced echo sounder
redone external cushions (bow and cockpit)
redone awnings external cushion cover
replaced all batteries including generator battery
replaced the two battery chargers (enhanced)

Replacement street lights
- kitchen: frigor. freezer, stainless steel sink with mixer, electric oven, 3-burner electric hob.
- air conditioning (hot and cold) in every room (including sailor) and manageable individually in every single room
- carpet walked dinette, and cabins just replaced
- bow thruster + stern thruster
- hydraulic gangway + hydraulic bathing ladder
- hangar tender equipped with a hydraulic / electric door covered in teak that when opened becomes a bathroom platform of 3.5 square meters.
- cover cover guide glass and sides for sun protection
- 3 electric winches (winch 1 in the bow and 2 in the stern)
- electrically opening hard top roof
- cockpit with wooden table adjustable in height + two wooden director's chairs
- cockpit cover with sliding sheet in stainless steel reinforcement (sun protection)
- driving station, raymarine instrumentation (radar, autopilot, echo sounder, etc. etc.) + remote control for automatic pilOta
- 2 outdoor showers (1 in the bow and the other aft with hot and cold water

in 2021/2023
- engine landing for engine refit and engine room renovation (spent on invoice € 35,000)
- arrangement of internal woods, locally with wrapping
- new curtains and interior fabrics

Abati Yachts Abati 46 Newport

General

Type	Brand	Model	Guests Cruising
motorboat	abati yachts	Abati 46 newport	12

Current Location
Mar tirreno

Dimensions/performance

Weight (T)	Fuel Capacity (L)	Cruising Speed (Nd)	Top Speed (Nd)
17.00	1800	23.00	27.00

Building/facilities

Hull Material	Super Structure Material	Deck Material	Amount Of Cabins
Vetroresina	Vetroresina	Teak	3

Berths	Number Of Bathrooms
5	1

Engine Room

Engine	Horse Power	Engine Hours	Propeller Type
Caterpillar C9 ACERT	2x575CV	696	BRONZO

Fuel
Diesel

Electricity

Generator

Deck Equipment

Deck Shower
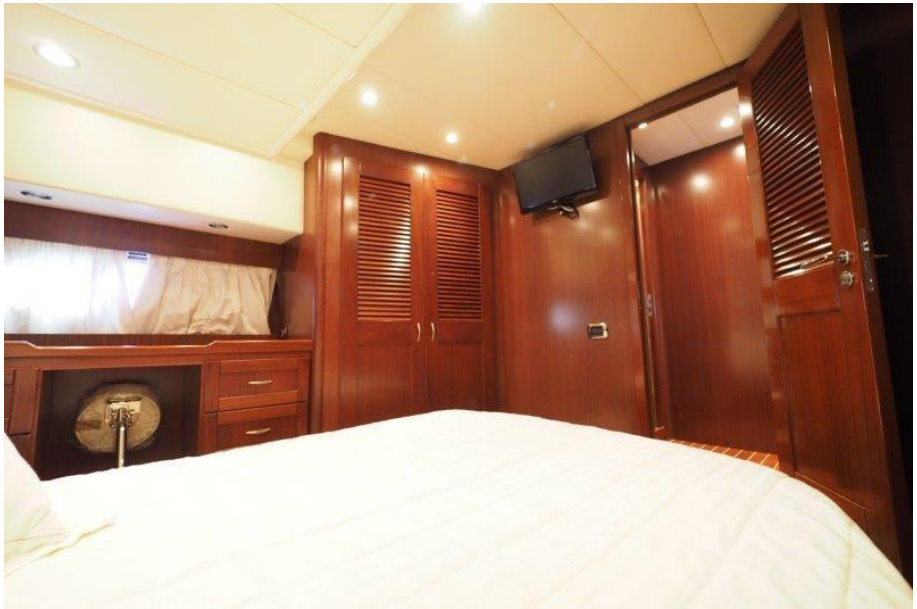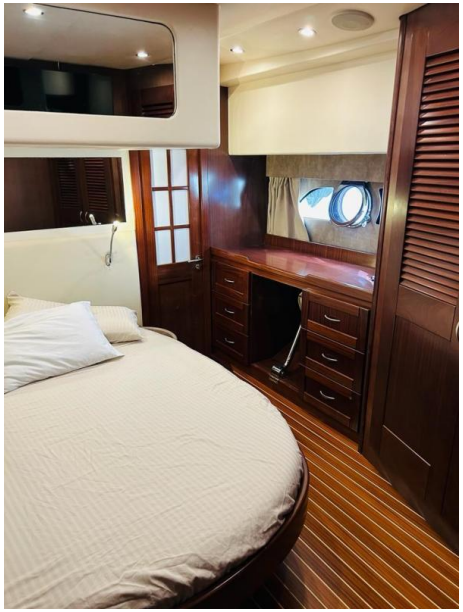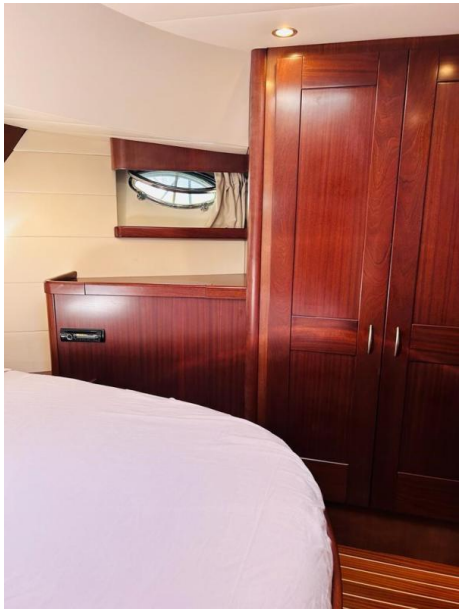
Abati Yachts Abati 46 Newport